

**NOTES**

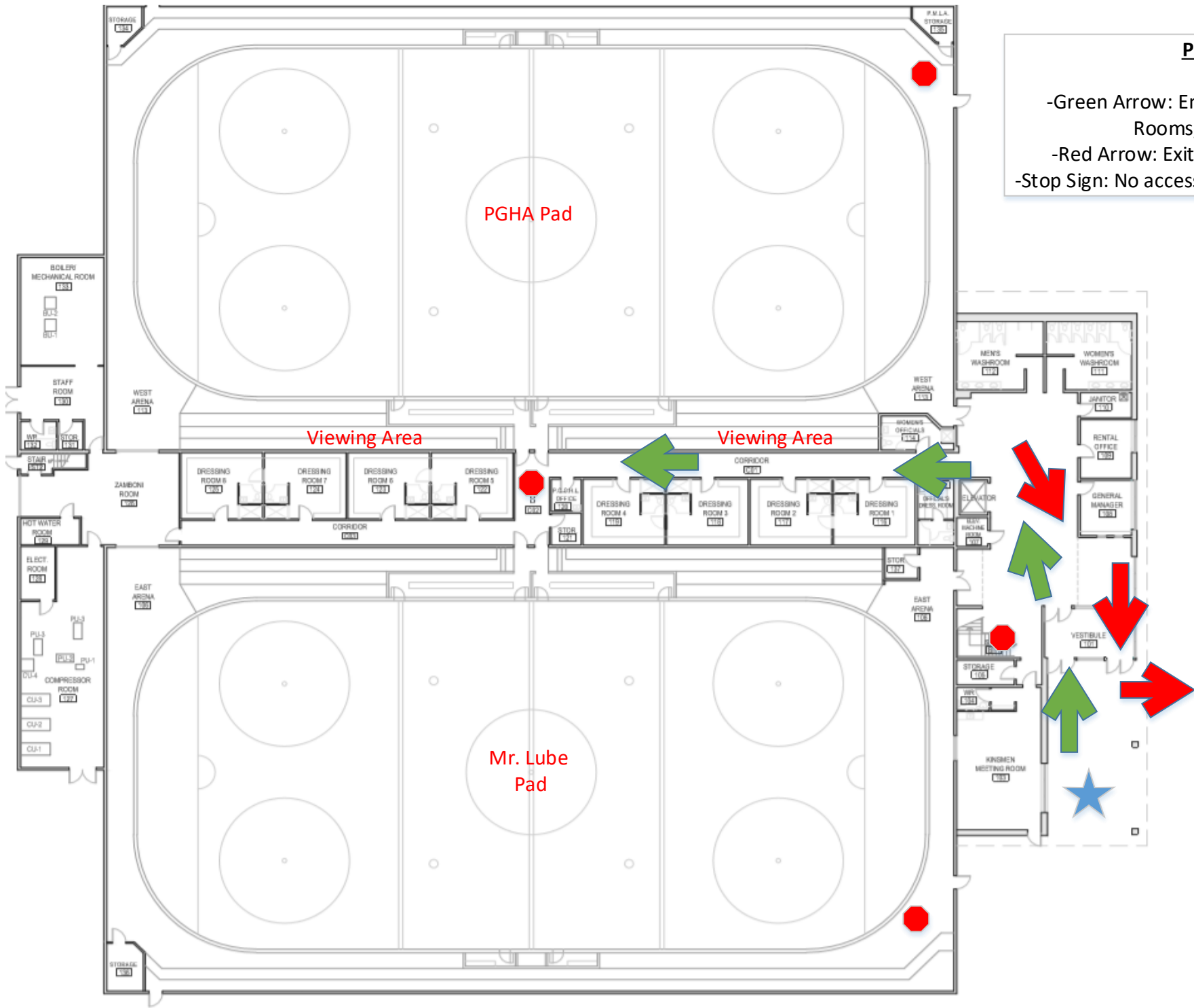

**Plan Legend**

- Green Arrow: Entry Path of Travel to Rink/ Rooms/Viewing Area(s)
- Red Arrow: Exit Path of Travel- Both Pads
- Stop Sign: No access permitted beyond that point

**-Entry/Exit:** Each group (a maximum of 22 skaters and spectators) will be permitted entry approximately 10 Mins in advance of rentals. No entry in advance of or separate from this designated time will be permitted.

Groups must exit each pad following directional signage/arrows to designated facility exits

**-Dressing Rooms:** PGHA groups assigned rooms 1-4; Mr. Lube group assigned rooms 5-8 (x6/room) per room to ensure physical distancing requirements. Rooms will be cleaned/disinfected after each use by facility staff

Users will be required to exit 10 mins after end of allotted ice time following above exit plans

**Spectators:** Lower viewing next to benches only-physical distancing is required at all times